London Borough of Barnet Waste Container Obstruction Process
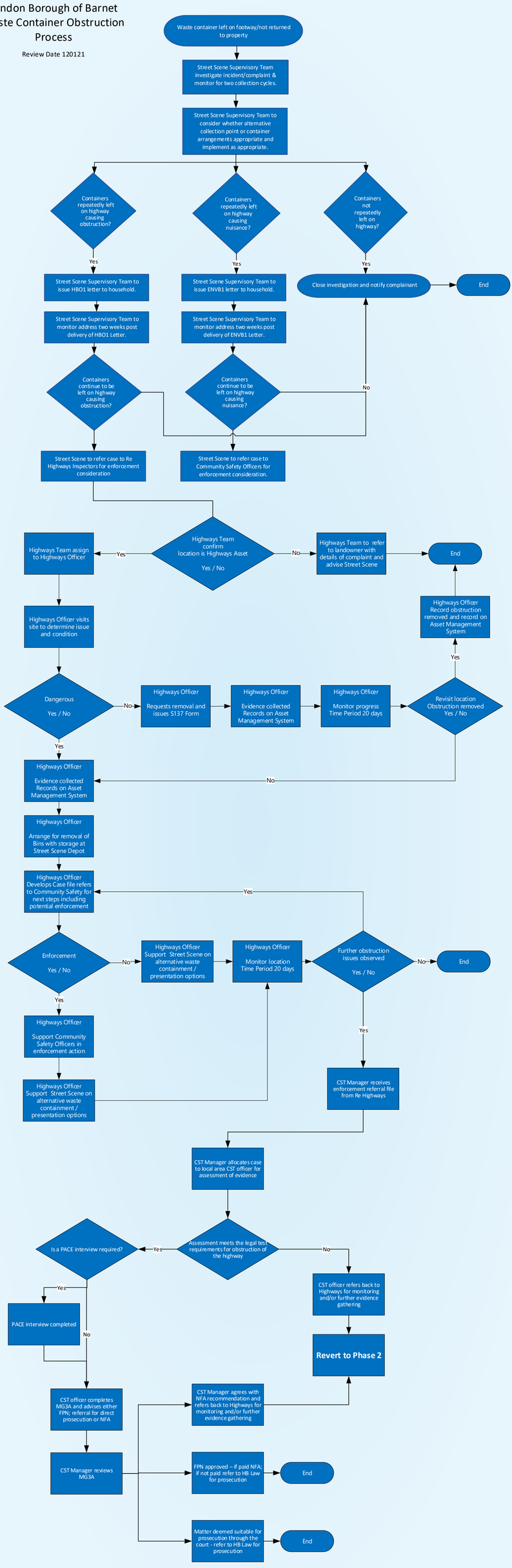
Review Date 120121